



JR CIVIL, LLC

536 Kathy Lane
 Billings, MT 59105
 Phone: 406-259-3741
 Cell: 406-200-5058
 Fax: 307-333-0279
 Alex.h@jrcivil.com

Transmittal Letter

March 19, 2025

TO:
 AE2S
 405 3rd St. NW Ste. 205
 Great Falls, MT 59404
 406-268-0626

ATTENTION:
 Ross Hanson

Project: Hall Terrace and Hurley Drive
Project Location: Glasgow, MT
Project #:
RE: Submittal No. 08-00 – Traffic Control and Resident Access

We are sending you			
<input checked="" type="checkbox"/> Attached	<input type="checkbox"/> Under Separate Cover via: the following:		
<input checked="" type="checkbox"/> Shop Drawings	<input type="checkbox"/> Prints	<input type="checkbox"/> Plans	Subcontracts Contracts
<input type="checkbox"/> Product Data	<input type="checkbox"/> Change Order	<input type="checkbox"/> Samples	
<input type="checkbox"/> Copy of Letter	<input type="checkbox"/> Reproducible	<input type="checkbox"/> Specification	

Submittal	Quantity	Date	DWG. #	Description
08-00	1	3/19/25		Traffic Control and Resident Access

These are transmitted as checked below			
<input checked="" type="checkbox"/> For Approval	<input type="checkbox"/> Approved as Submitted	<input type="checkbox"/> Resubmit copies for approval	
<input type="checkbox"/> For Your Use As Requested	<input type="checkbox"/> Approved as Noted	<input type="checkbox"/> Submit [#] copies for distribution	
	<input type="checkbox"/> Returned for Corrections	<input type="checkbox"/> Return [#] corrected prints	
<input type="checkbox"/> For Review and Comment	<input type="checkbox"/> Revise and Resubmit/Work May Not Proceed		
<input type="checkbox"/> FOR BIDS DUE:	<input type="checkbox"/> PRINTS RETURNED AFTER LOAN		

Comments:

NOTE:

Copy to:

 Alex Heesch

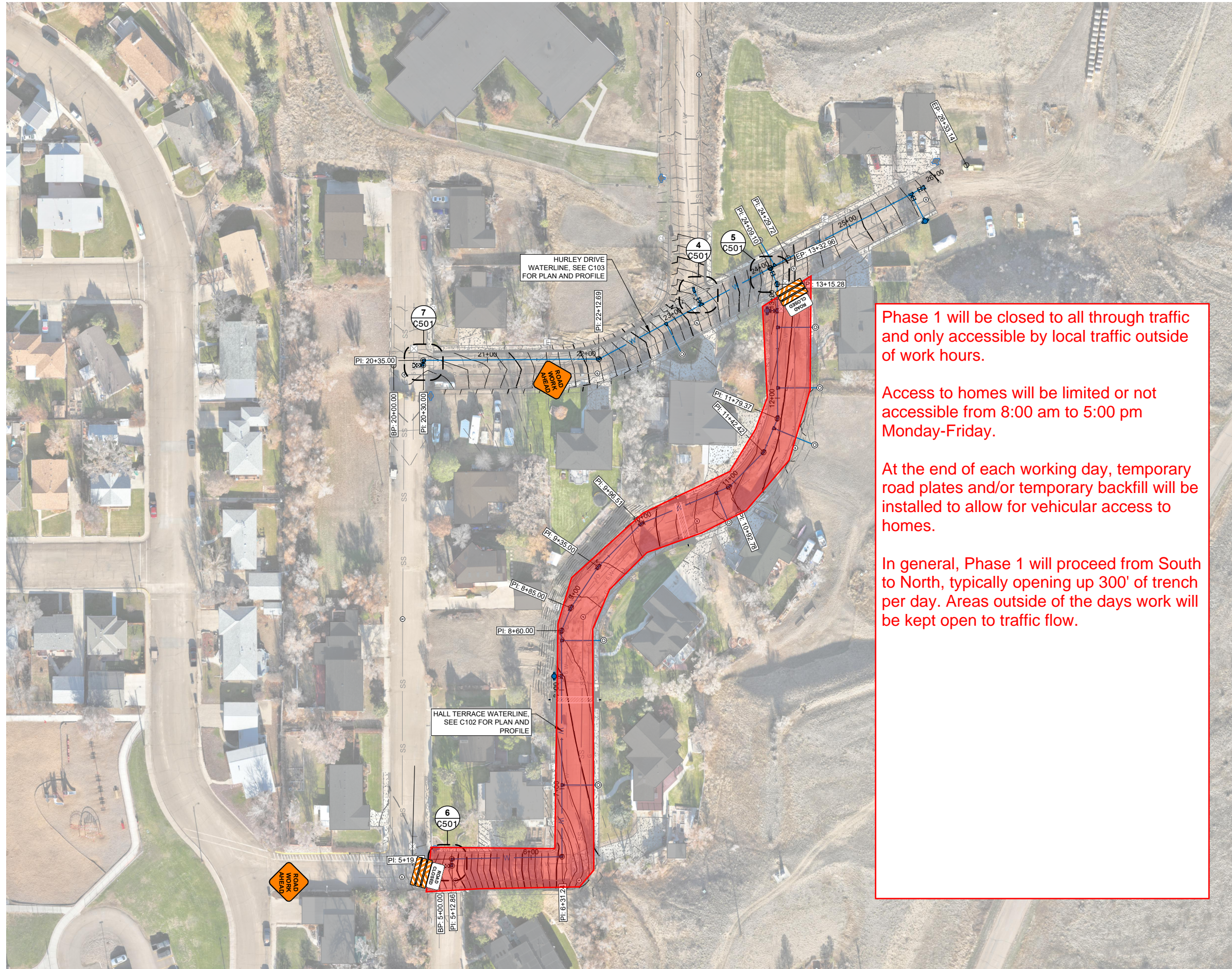

Phase 1 will be closed to all through traffic and only accessible by local traffic outside of work hours.

Access to homes will be limited or not accessible from 8:00 am to 5:00 pm Monday-Friday.

At the end of each working day, temporary road plates and/or temporary backfill will be installed to allow for vehicular access to homes.

In general, Phase 1 will proceed from South to North, typically opening up 300' of trench per day. Areas outside of the days work will be kept open to traffic flow.

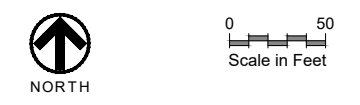
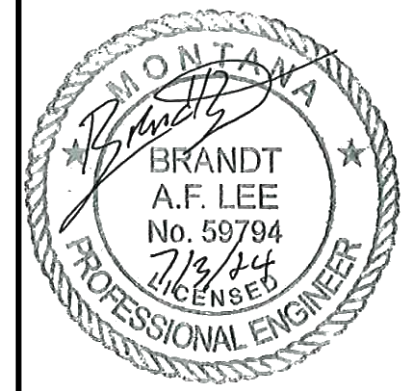
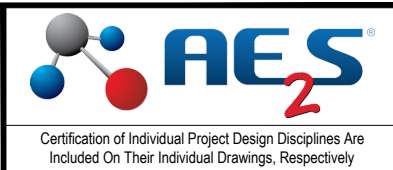

**Phase 1:
Water
Replacement**

**Traffic Control
&
Access**

STATUS: FOR CONSTRUCTION

HALL TERRACE & HURLEY DRIVE WATER AND SEWER IMPROVEMENTS

Advanced Engineering and Environmental Services, LLC www.ae2s.com

SHEET TITLE: WATER IMPROVEMENT PLAN	
CLIENT: CITY OF GLASGOW GLASGOW, MONTANA	PREPARED BY: PWH CHECKED BY: RJH APPROVED BY: BAL
PROJECT NO: 05215-2023-002 DATE: JULY 2024 OFFICE FILE NO: 0010.001	SHEET DESIGNATOR: CIV DRAWING NO: C101

APPR

DATE

SYM

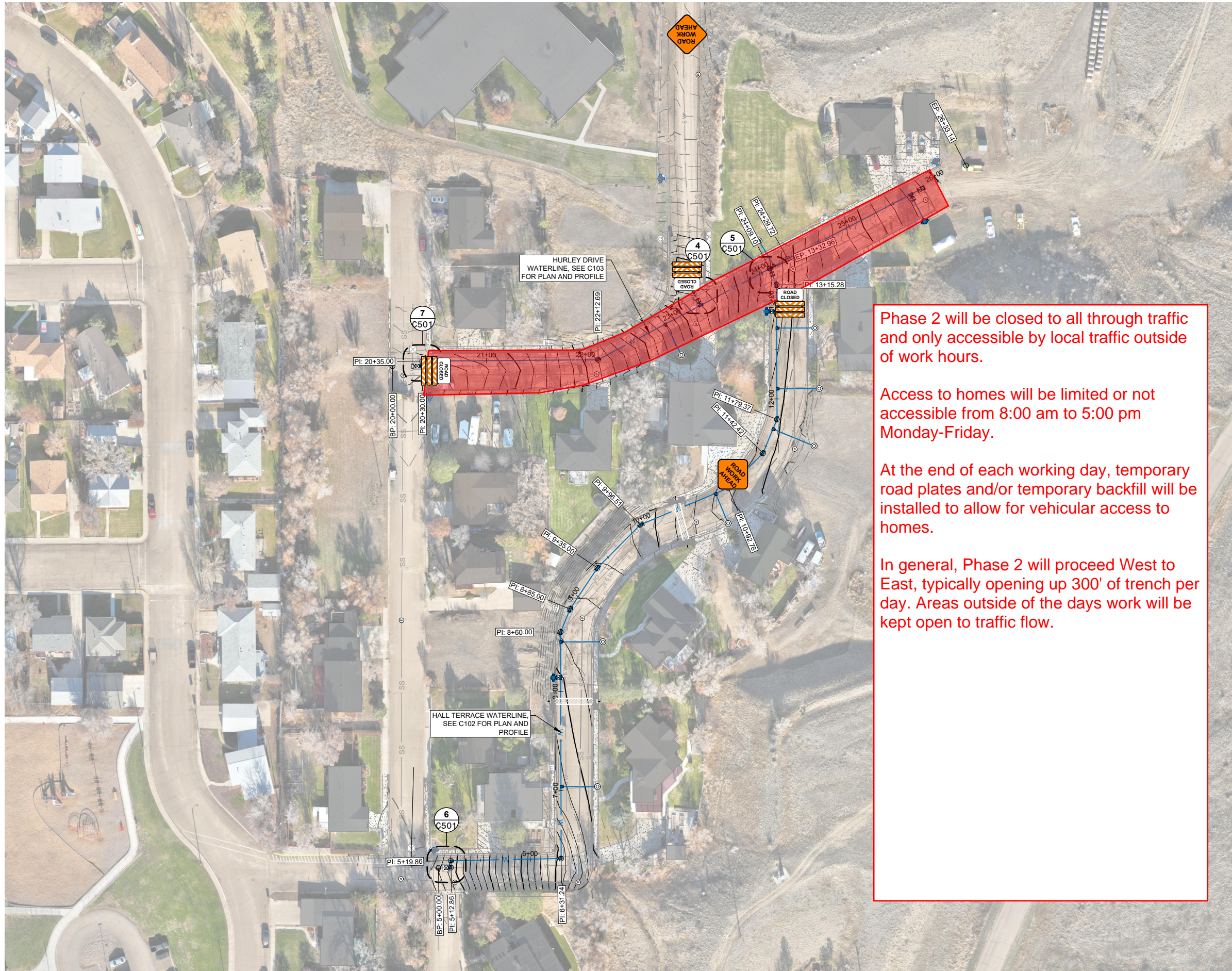

Phase 2 will be closed to all through traffic and only accessible by local traffic outside of work hours.

Access to homes will be limited or not accessible from 8:00 am to 5:00 pm Monday-Friday.

At the end of each working day, temporary road plates and/or temporary backfill will be installed to allow for vehicular access to homes.

In general, Phase 2 will proceed West to East, typically opening up 300' of trench per day. Areas outside of the days work will be kept open to traffic flow.

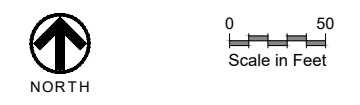
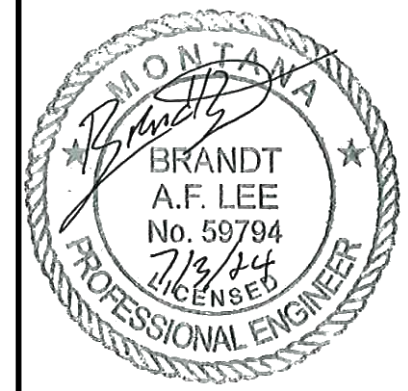

**Phase 2:
Water
Replacement**

**Traffic Control
&
Access**

STATUS: FOR CONSTRUCTION

PROJECT TITLE: HALL TERRACE & HURLEY DRIVE WATER AND SEWER IMPROVEMENTS

SHEET TITLE: WATER IMPROVEMENT PLAN	
CLIENT: CITY OF GLASGOW GLASGOW, MONTANA	PREPARED BY: PWH CHECKED BY: RJH APPROVED BY: BAL
PROJECT NO: 05215-2023-002 DATE: JULY 2024 OFFICE FILE NO: 0010.001	SHEET DESIGNATOR: CIV DRAWING NO: C101

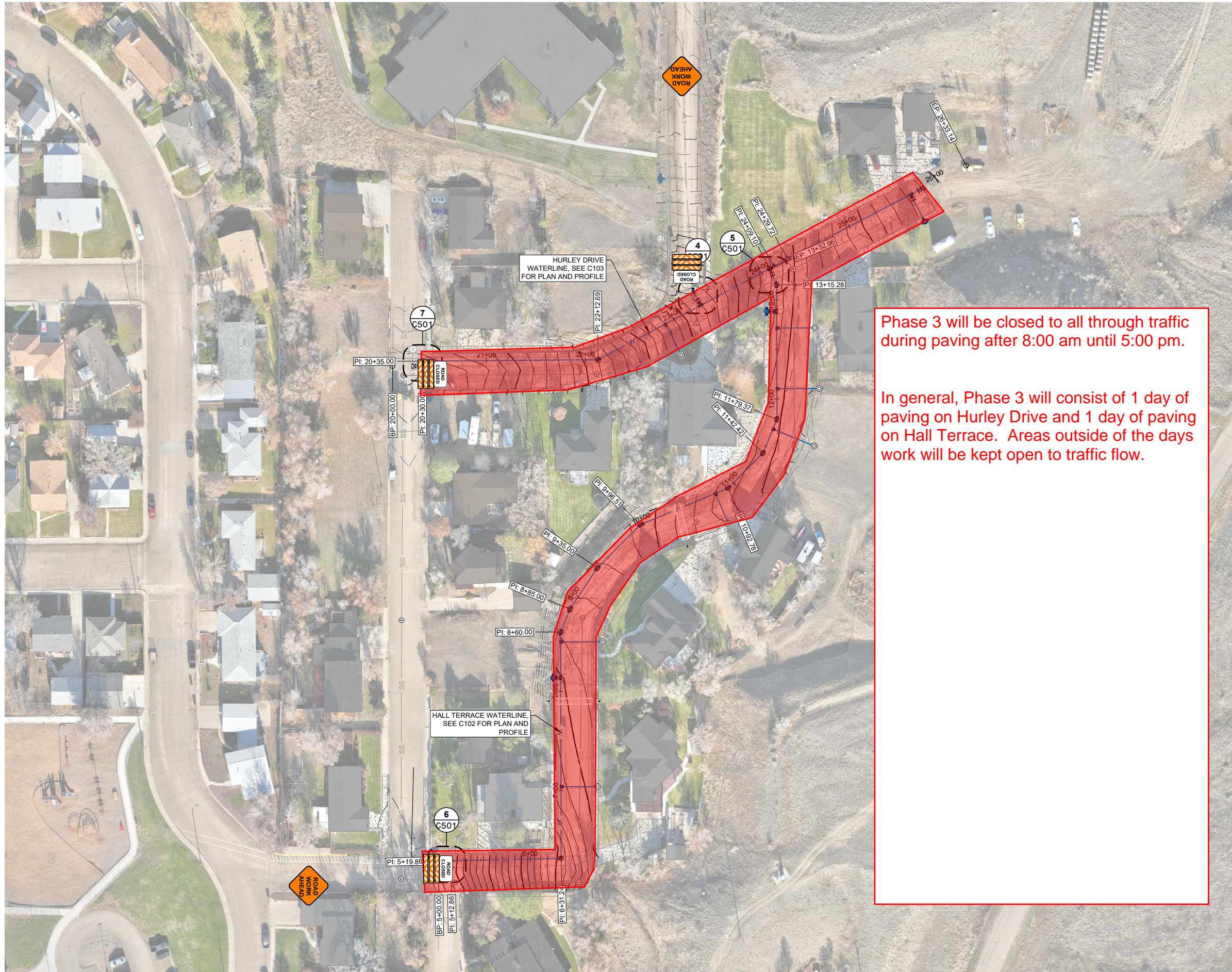

Phase 3 will be closed to all through traffic during paving after 8:00 am until 5:00 pm.

In general, Phase 3 will consist of 1 day of paving on Hurley Drive and 1 day of paving on Hall Terrace. Areas outside of the days work will be kept open to traffic flow.

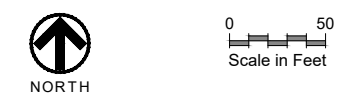
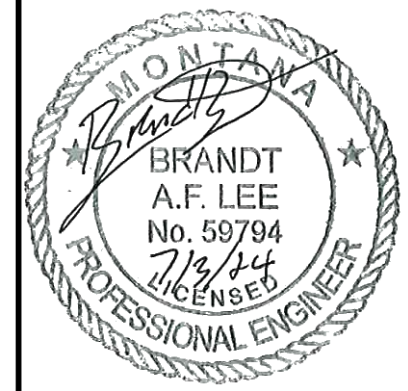

Phase 3: Asphalt Paving Traffic Control & Access

STATUS: FOR CONSTRUCTION

PROJECT TITLE: HALL TERRACE & HURLEY DRIVE WATER AND SEWER IMPROVEMENTS

Advanced Engineering and Environmental Services, LLC www.ae2s.com

SHEET TITLE: WATER IMPROVEMENT PLAN	
CLIENT: CITY OF GLASGOW GLASGOW, MONTANA	PREPARED BY: PWH CHECKED BY: RJH APPROVED BY: BAL
PROJECT NO: 05215-2023-002 DATE: JULY 2024 OFFICE FILE NO: 0010.001	SHEET DESIGNATOR: CIV DRAWING NO: C101

APPR

SYM

DATE

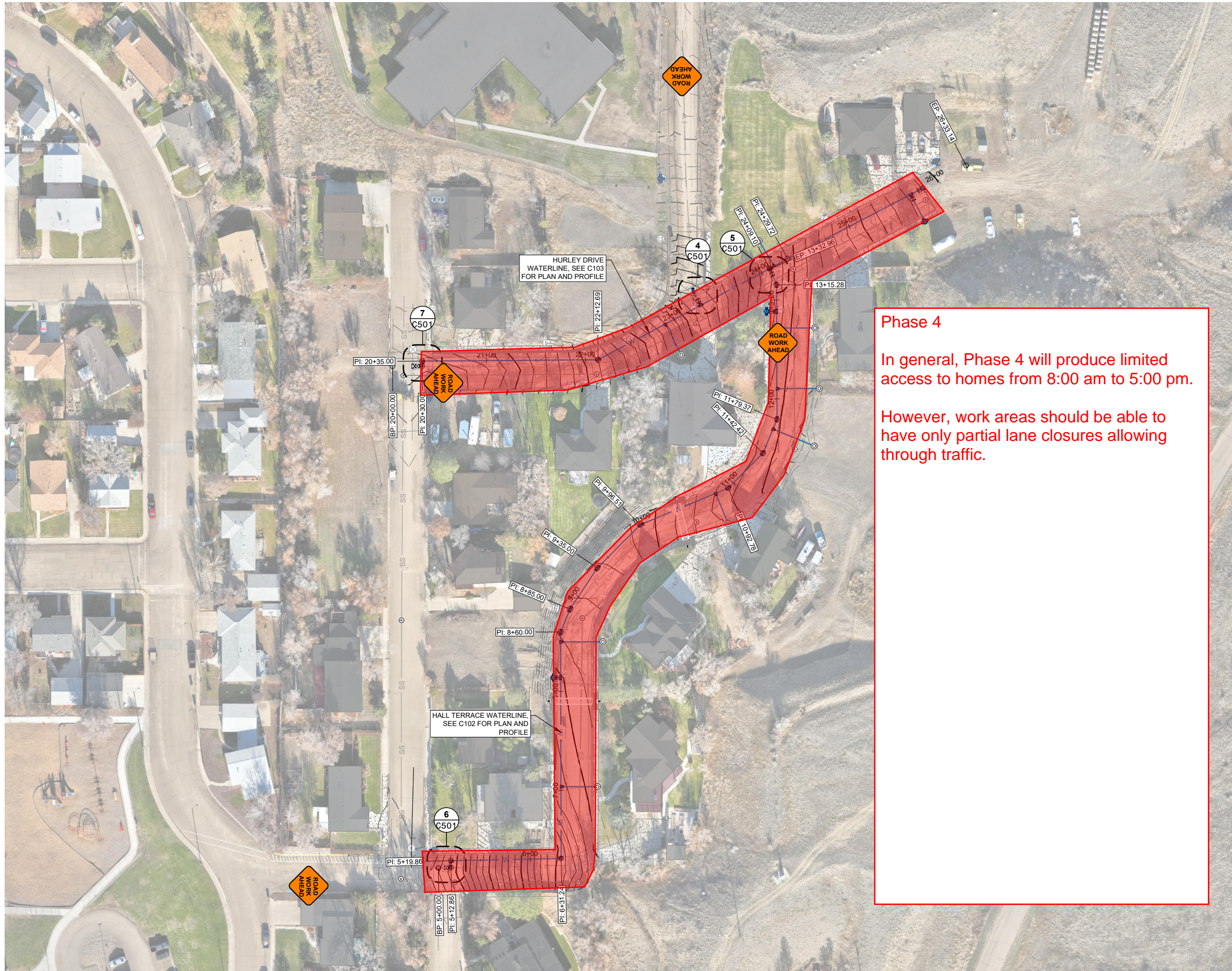

Phase 4

In general, Phase 4 will produce limited access to homes from 8:00 am to 5:00 pm.

However, work areas should be able to have only partial lane closures allowing through traffic.



Certification of Individual Project Design Disciplines Are Included On Their Individual Drawings, Respectively

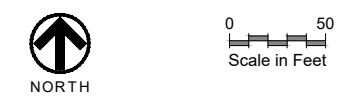
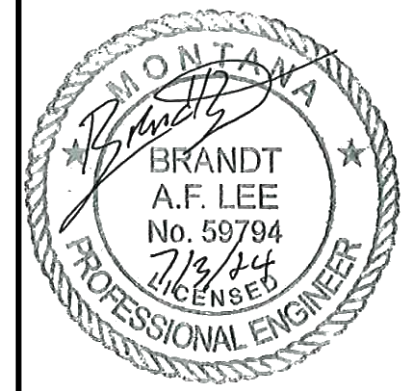

**Phase 4:
Sewer Lining
Traffic Control
&
Access**

STATUS: FOR CONSTRUCTION

PROJECT TITLE: HALL TERRACE & HURLEY DRIVE WATER AND SEWER IMPROVEMENTS

Advanced Engineering and Environmental Services, LLC www.ae2s.com

SHEET TITLE: WATER IMPROVEMENT PLAN	
CLIENT: CITY OF GLASGOW GLASGOW, MONTANA	PREPARED BY: PWH CHECKED BY: RJH APPROVED BY: BAL
PROJECT NO: 05215-2023-002 DATE: JULY 2024 OFFICE FILE NO: 0010.001	SHEET DESIGNATOR: CIV DRAWING NO: C101

APPR

SYM

DATE